

FRONT ELEVATION

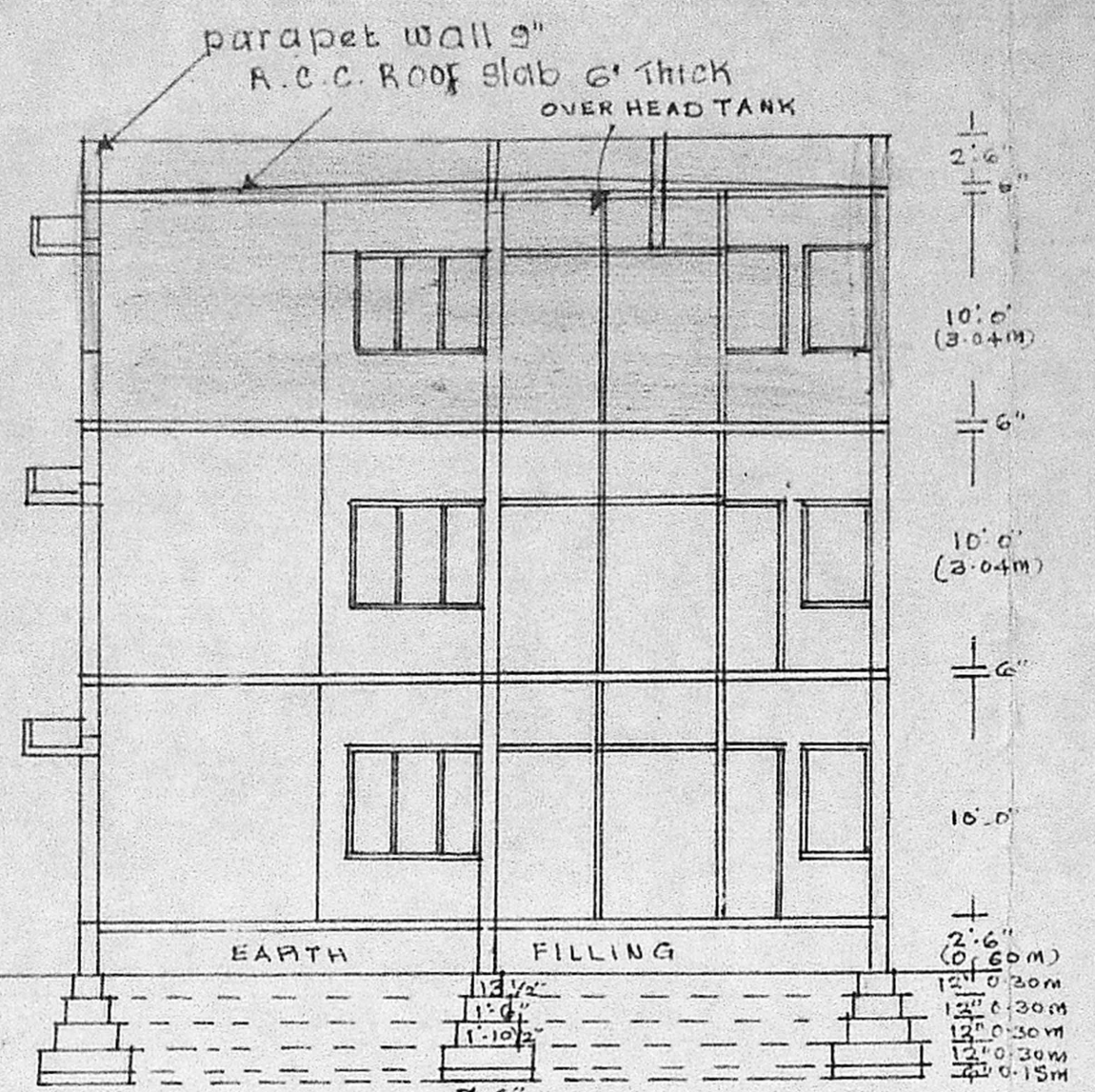

SECTION ON A B

SITE PLAN  
SCALE: 24' TO AN INCH

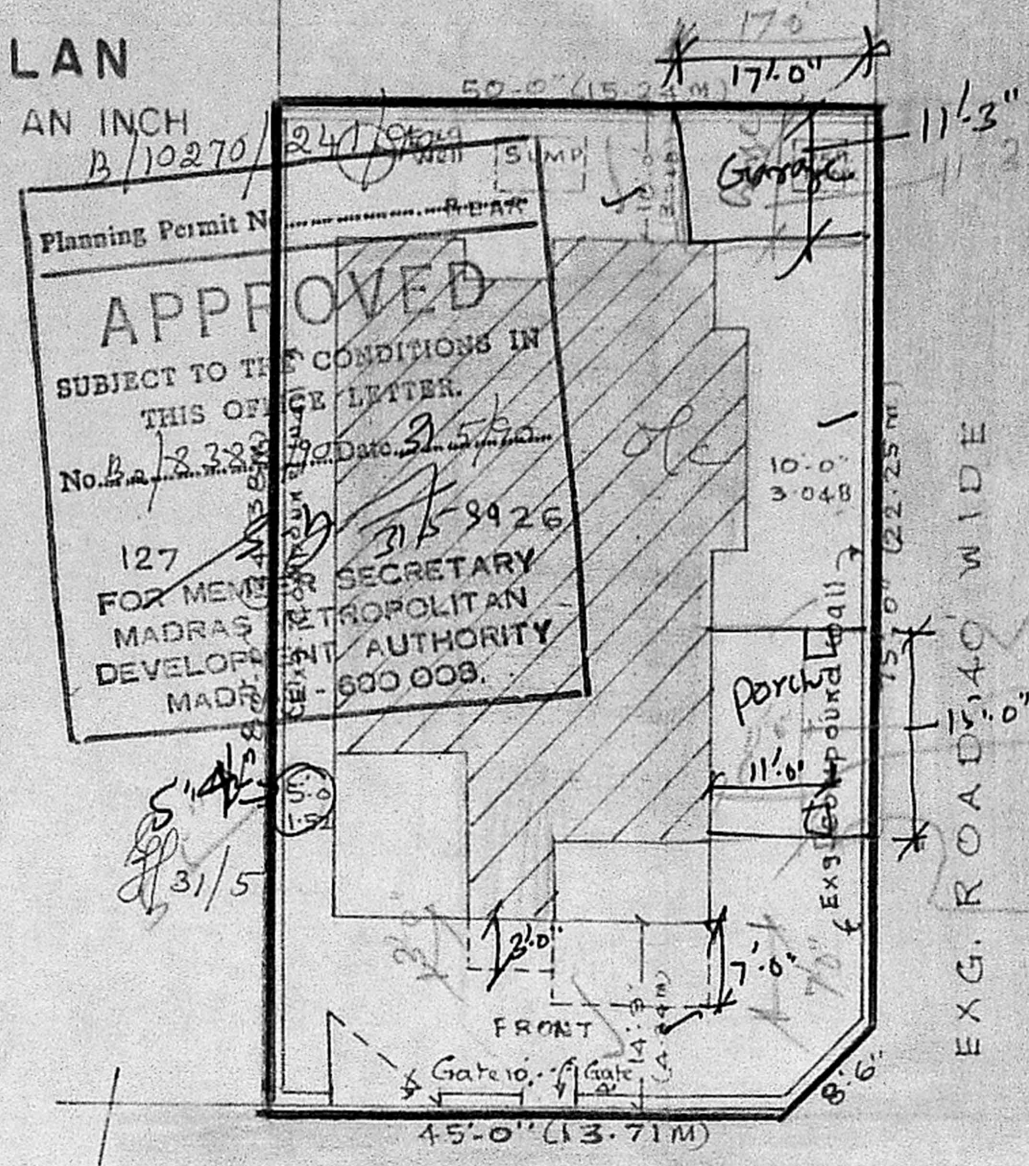

TOPO PLAN  
SCALE: 66 FEET TO AN INCH

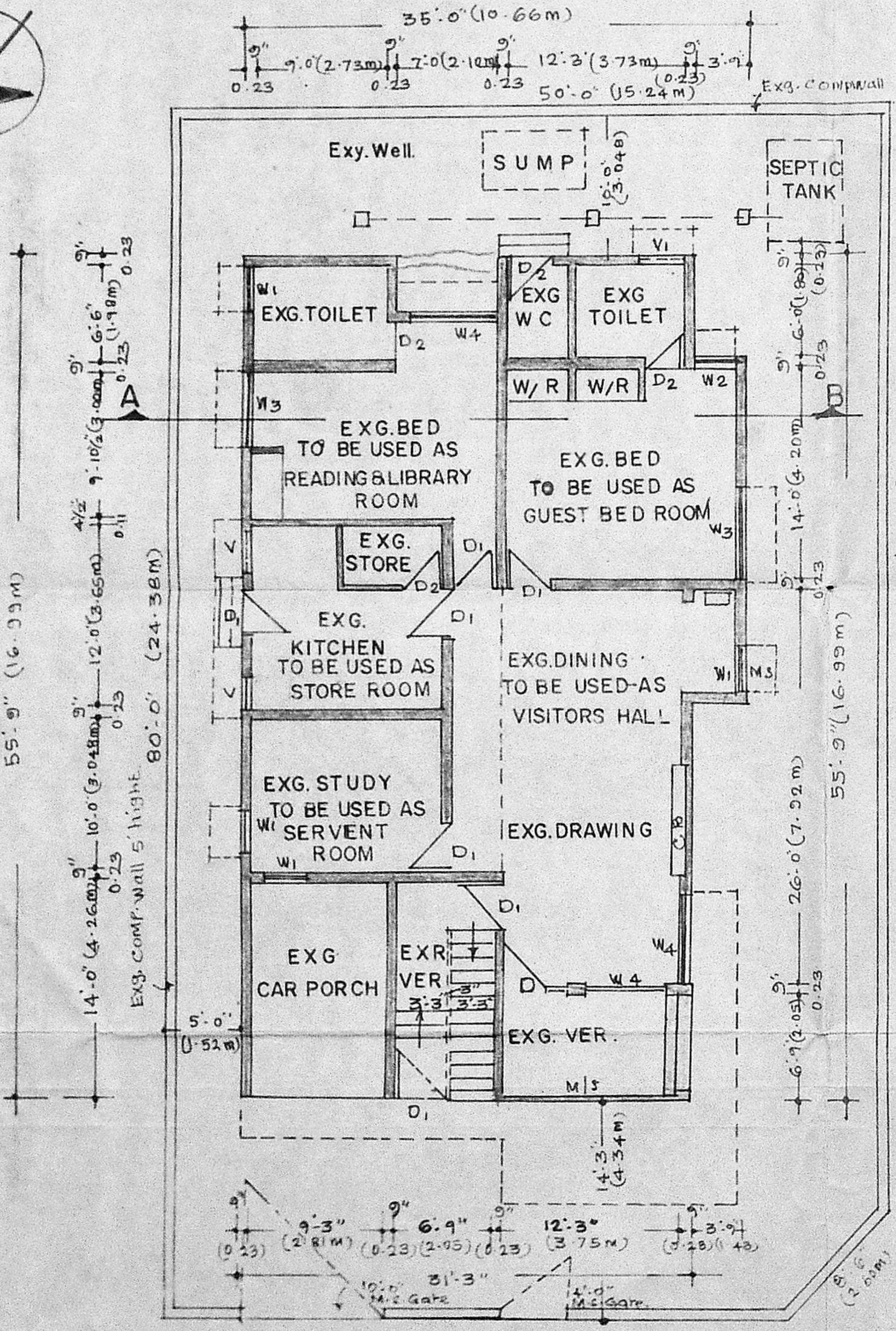
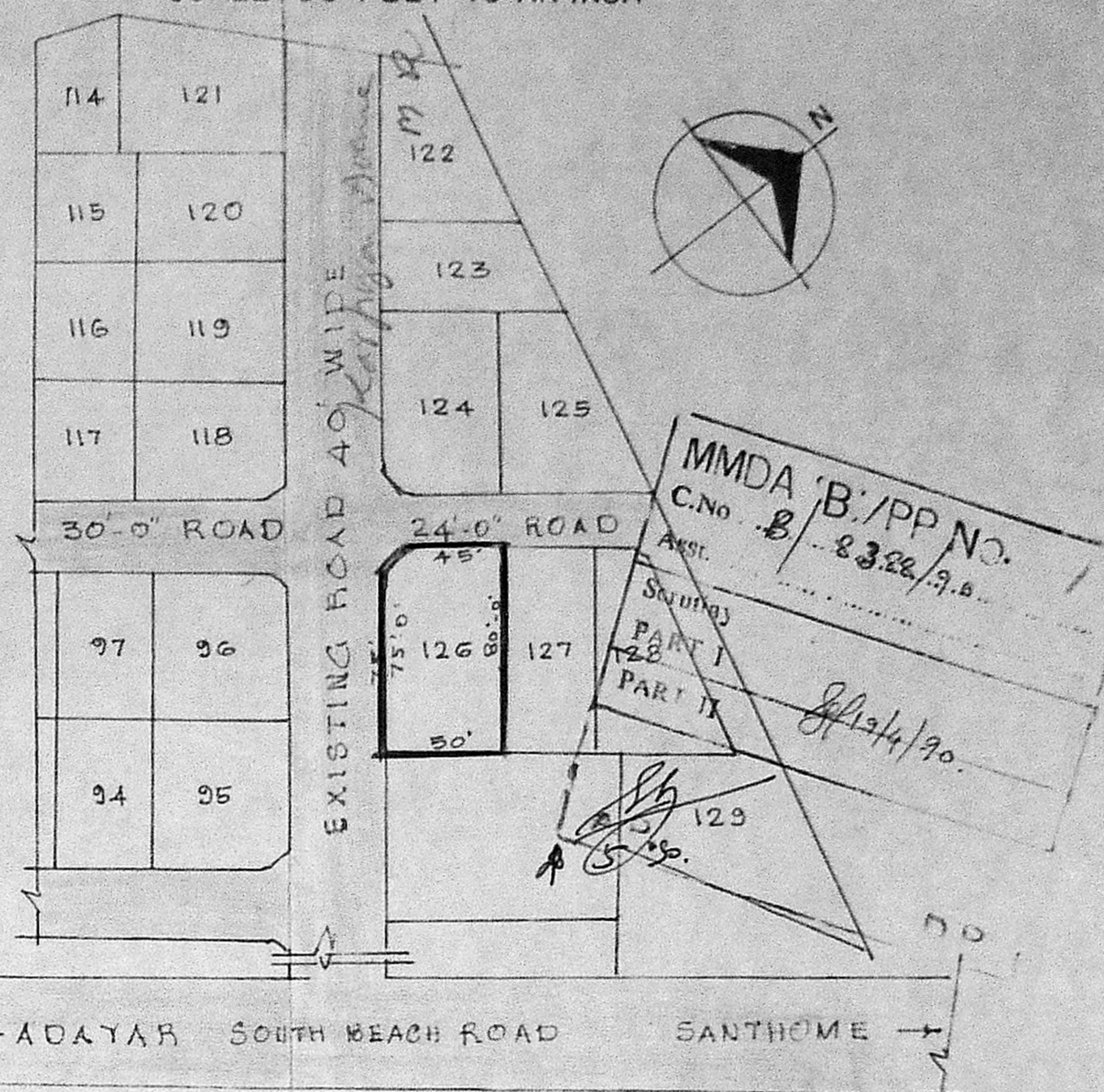

EXG. GROUND FLOOR PLAN

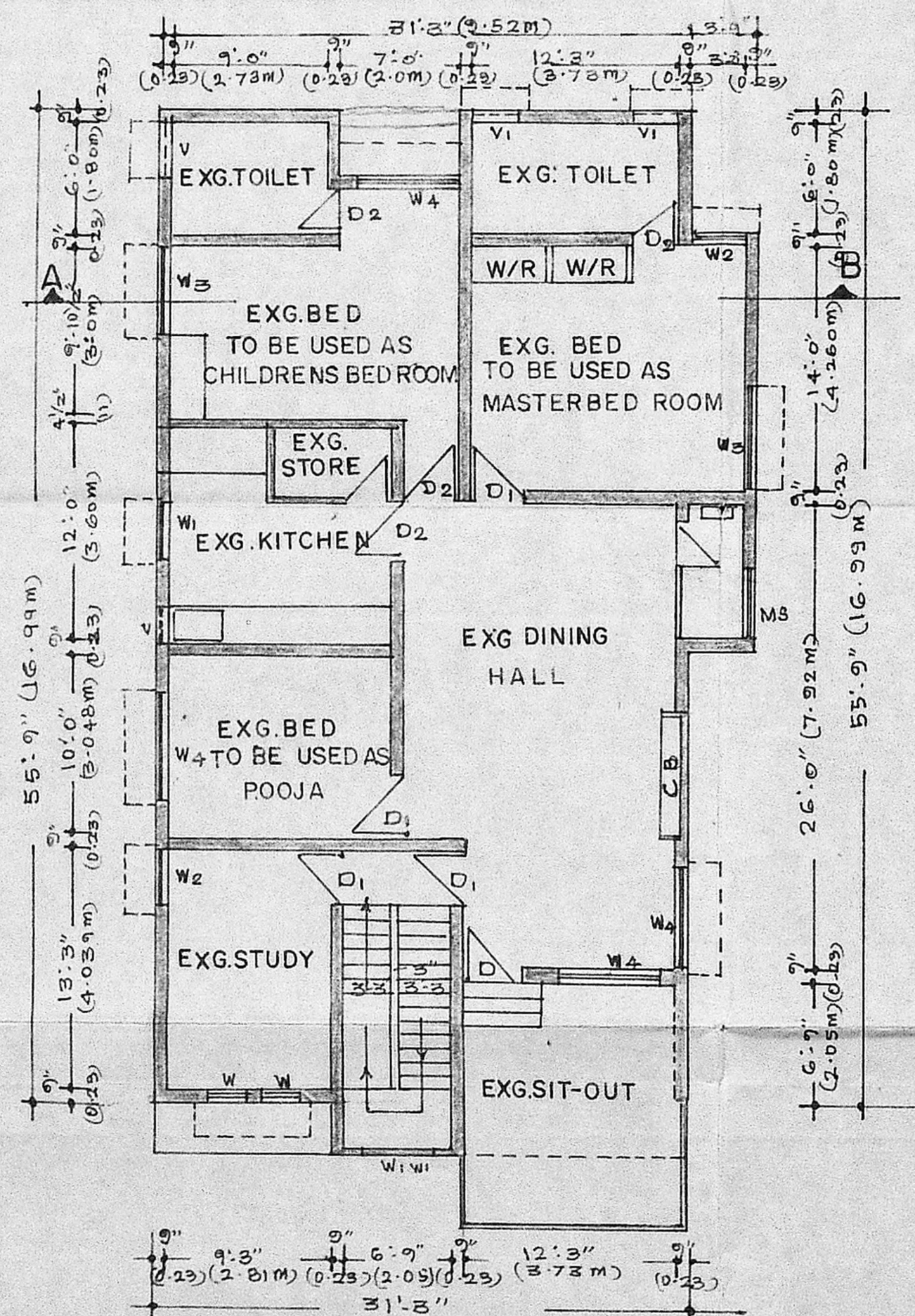

EXG. FIRST FLOOR PLAN

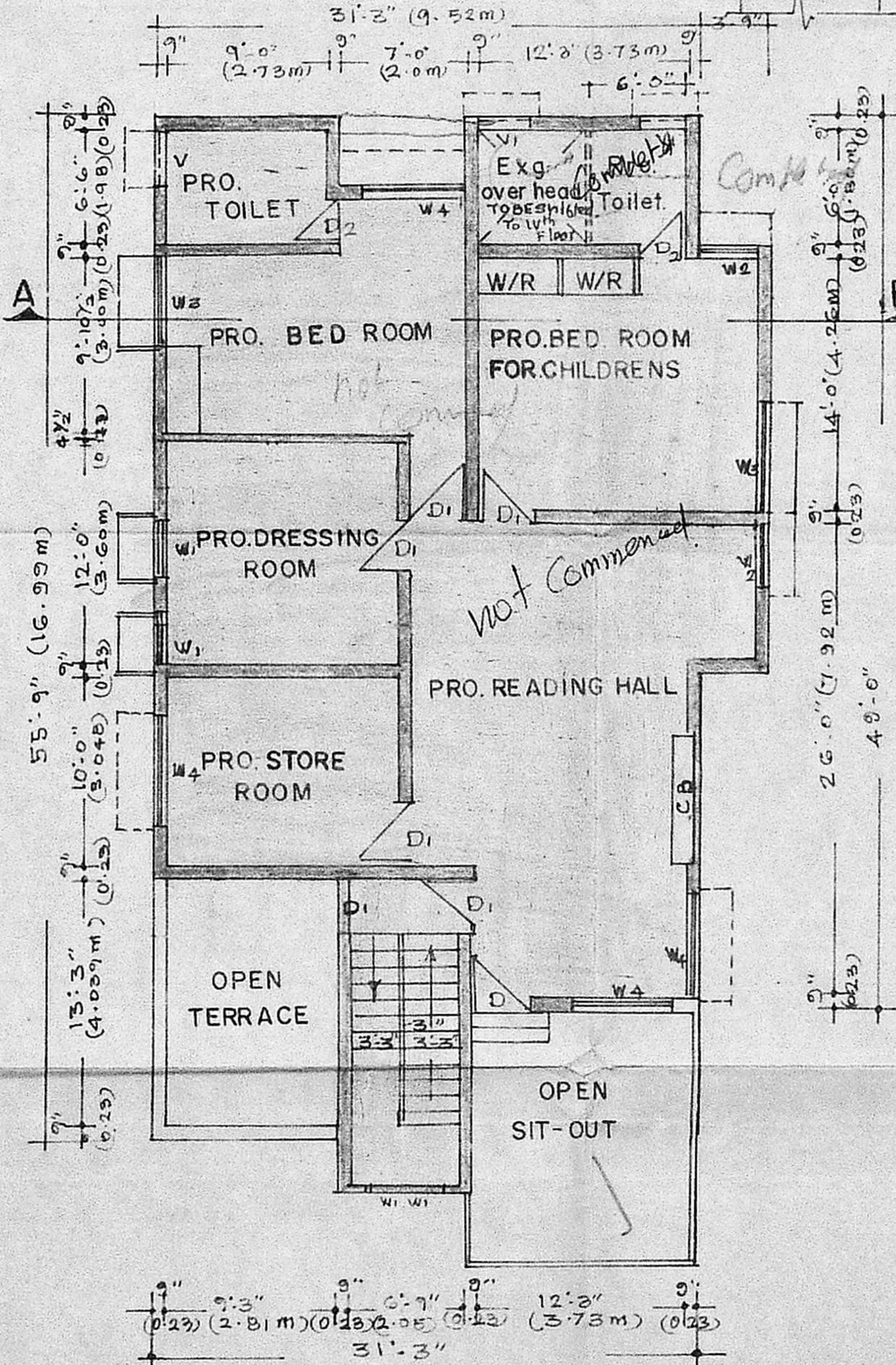

PRO. SECOND FLOOR PLAN

Plan showing the proposed additional construction of 2<sup>nd</sup> floor at plot No.126 of L.A.136/71 karpagam avenue Adayar, Madras. SCALE: 1:100

- AREA OF PROPOSED CONSTRUCTION IN SECOND FLOOR: 134.15 SQ.M  
AREA OF THE PLOT: 371.260 SQ.M.
- JOINERIES
- D T.W. DOOR CUM FIX GLAZING 4'-0" X 7'-0"
  - D1 T.W. FLUSH DOORS 3'-0" X 7'-0"
  - D2 T.W. PANELLED DOORS 2'-6" X 7'-0"
  - W T.W. GLAZED WINDOW 2'-0" X 4'-6"
  - W1 " " 2'-0" X 4'-6"
  - W2 " " 3'-0" X 4'-6"
  - W3 " " 5'-0" X 4'-6"
  - W4 " " 6'-0" X 4'-6"
  - W5 M.S. GRILLED DOOR 6'-0" X 7'-0"
  - V T.W. GLAZED VENTILATOR 2'-0" X 2'-0"
  - V1 " " 3'-0" X 2'-0"
  - V2 " " 6'-6" X 2'-0"

- SPECIFICATION
- SUPER STRUCTURE: BRICK WORK IN C.M. 1:6
  - ROOF: R.C.C. ROOF SLAB 5 TK. 1:2:4
  - PLASTERING IN C.M. 1:3
  - FLOORING MOSAIC FLOORING
- PROPOSED CONSTRUCTION SHOWN THUS
- PROPOSED SITE SHOWN THUS
- EXISTING BUILDING SHOWN THUS
- EXISTING ROADS SHOWN THUS

MR. D. SUNDARESAN, I.A.S.  
OWNER

P. C. GOWRI SHANKAR, B.E.,  
Civil Engineer.  
Class: I, Licensed Surveyor No: 257  
Corporation of Madras.  
Off: 131, Govindan Road,  
(Near: Krishna Theatre)  
West Mambalam, MADRAS-33.

LICENSED ENGINEER

THE EXISTING BUILDING PLAN WAS ALREADY APPROVED BY THE COMMISSIONER CORP. OF MADRAS IN P.P. 90/81. & B.A. NO. 43/81 DT. 7.11.81